

PLAN SHOWING THE PROPOSED CONSTRUCTION OF RESIDENTIAL BUILDING IN S-NO 299-3/B.

THANDURAI VILLAGE, PATTABIRAM, AVADI TOWNSHIP LIMIT. SCALE 1:100.
 Planning Permit No. A2/21480/92 Date 3/93
 OWNER: tmt. G. GUNA SUNDARI.

APPROVED
 SUBJECT TO THE CONDITIONS IN
 THIS OFFICE LETTER.
 No. A2/21480/92 Date 3/93
 FOR MEMBER SECRETARY
 MADRAS METROPOLITAN
 DEVELOPMENT AUTHORITY
 MADRAS - 600 008.

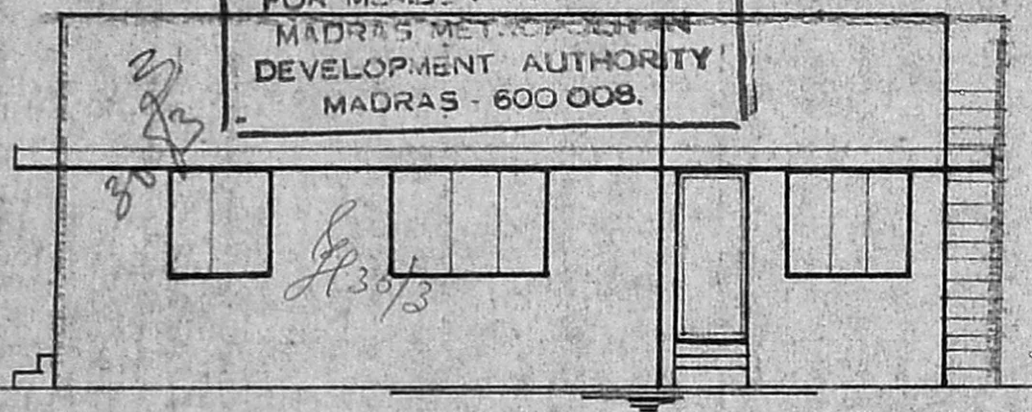

FRONT ELEVATION

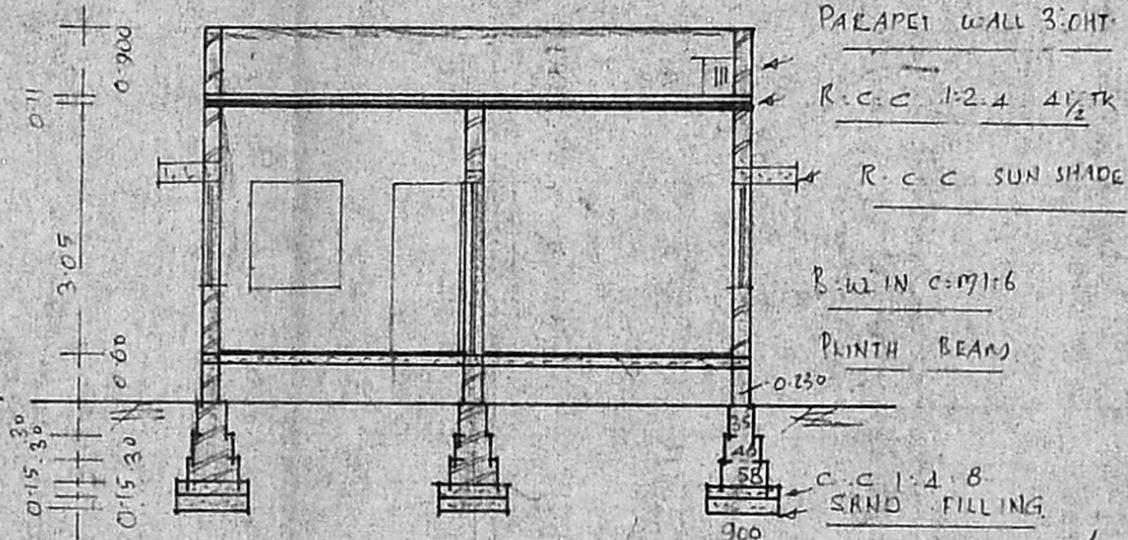

SECTION ON AB

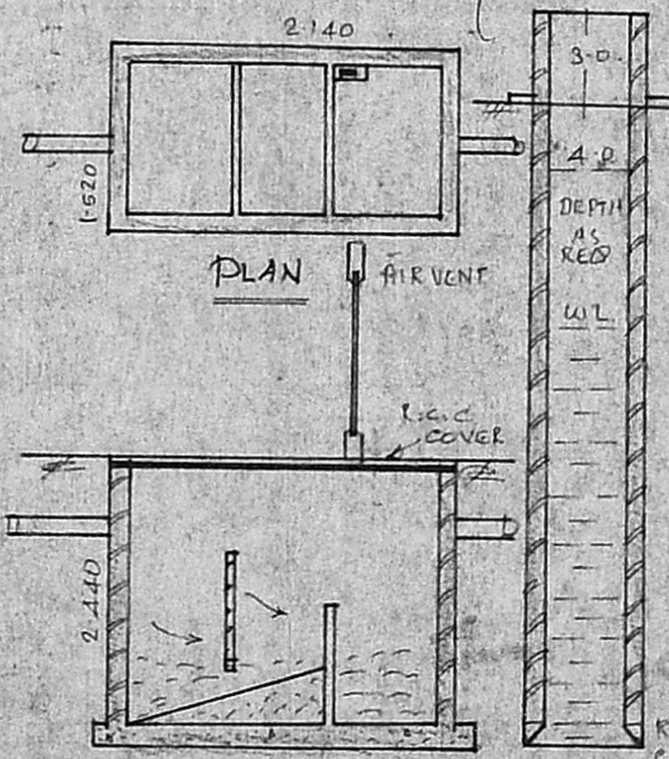

SECTION OF ST SECTION OF WELL

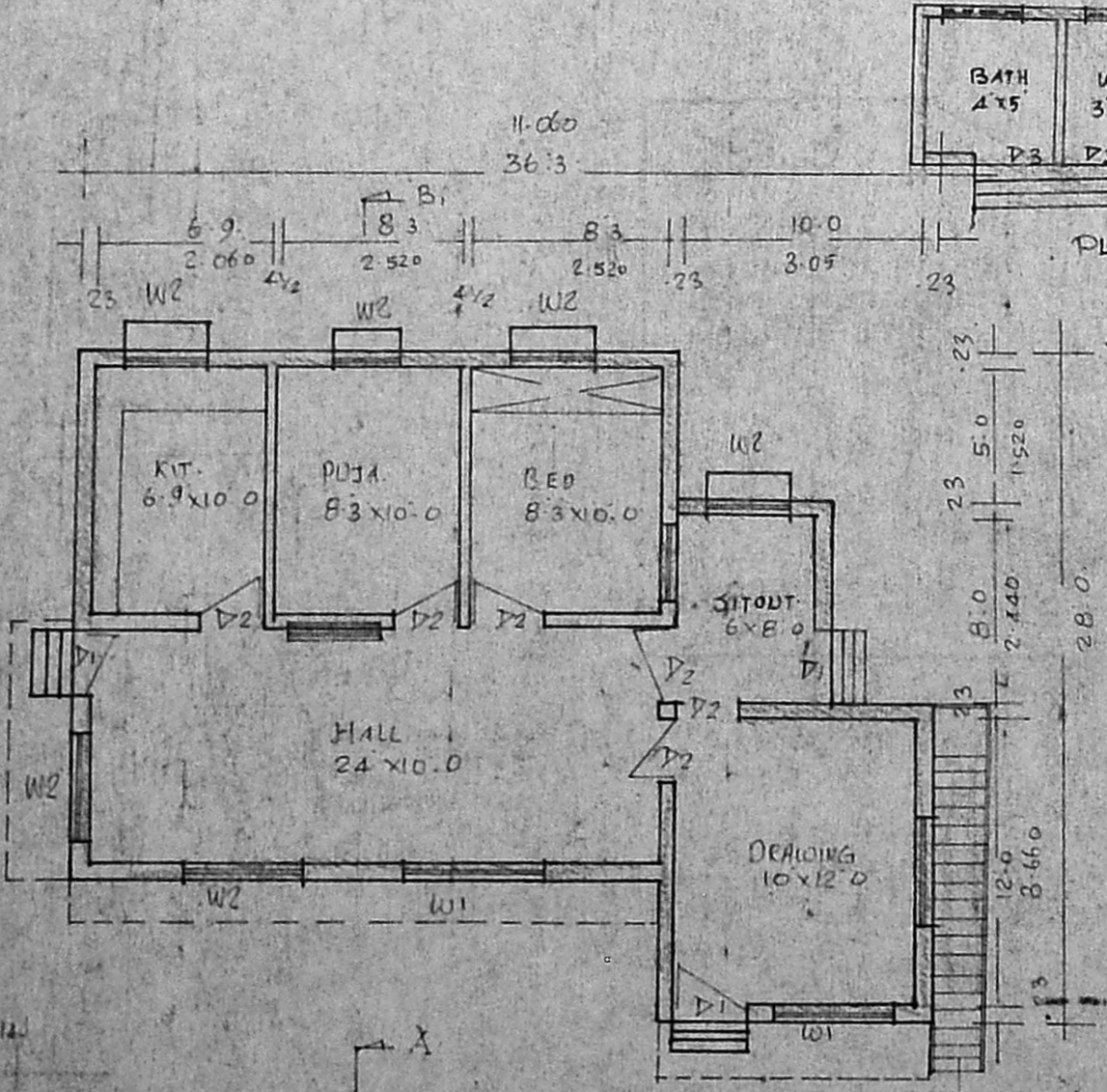

PLAN

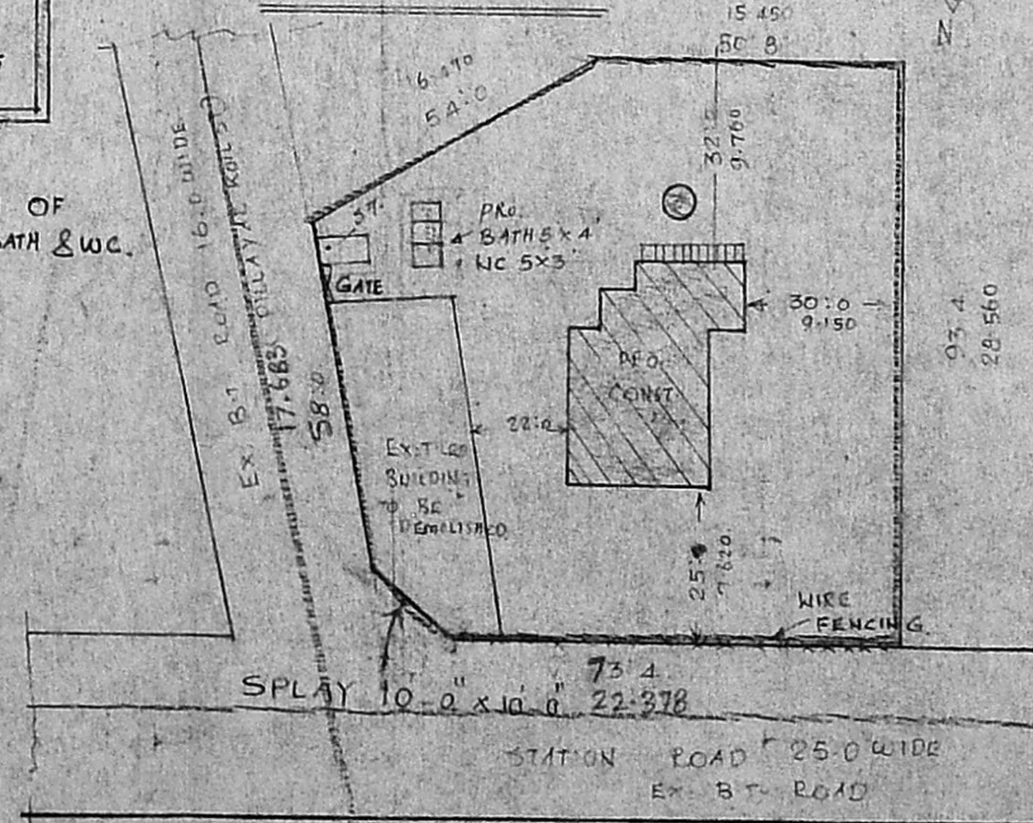

SITE PLAN SCALE 1:400

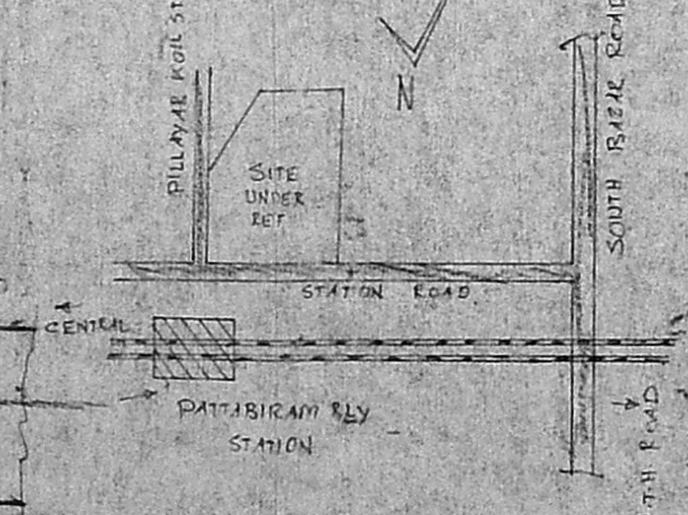

BRIEF SPECIFICATIONS

FOUNDATION	C.C 1-4-8 15CM TK
SUPER STRUCTURE	OVER SAND FILLING BRICK WORK IN C.M:1:6
ROOF	R.C.C 1-2-4 4 1/2 TK WITH WEATHERING CABLE ON TOP
FLOORING	C.C 1-4-8 10CM TK OVER HARDCORE
PLASTERING	C.M 1:1:2 2CM TK FOR WALLS.
JOINERIES	FIRST CLASS HARD WOOD

SCHEDULE OF JOINERIES.

DOOR	C.W. PANELLED	D1: 1000 X 2000
DOOR		D2: 900 X 2000
DOOR		D3: 750 X 2000
WINDOW		W1: 1500 X 1370
WINDOW		W2: 900 X 1370
VENTILATOR		V: 900 X 600

AREA STATEMENT:
 AREA OF SITE: 7583 sq. mts
 AREA OF CONST: 781 sq. mts
 COVER: 13% E.S.I 0.130

LEGEND:
 BOUNDARY SHOWED
 PRO. CONST. SHOWED

G. Gunasundari
 OWNER

BERIASAMY D. S. S.
 LICENSED SURVEYOR
 CONSULTING ENGINEER
 AVADI TOWNSHIP
 LICENSE NO. 890080